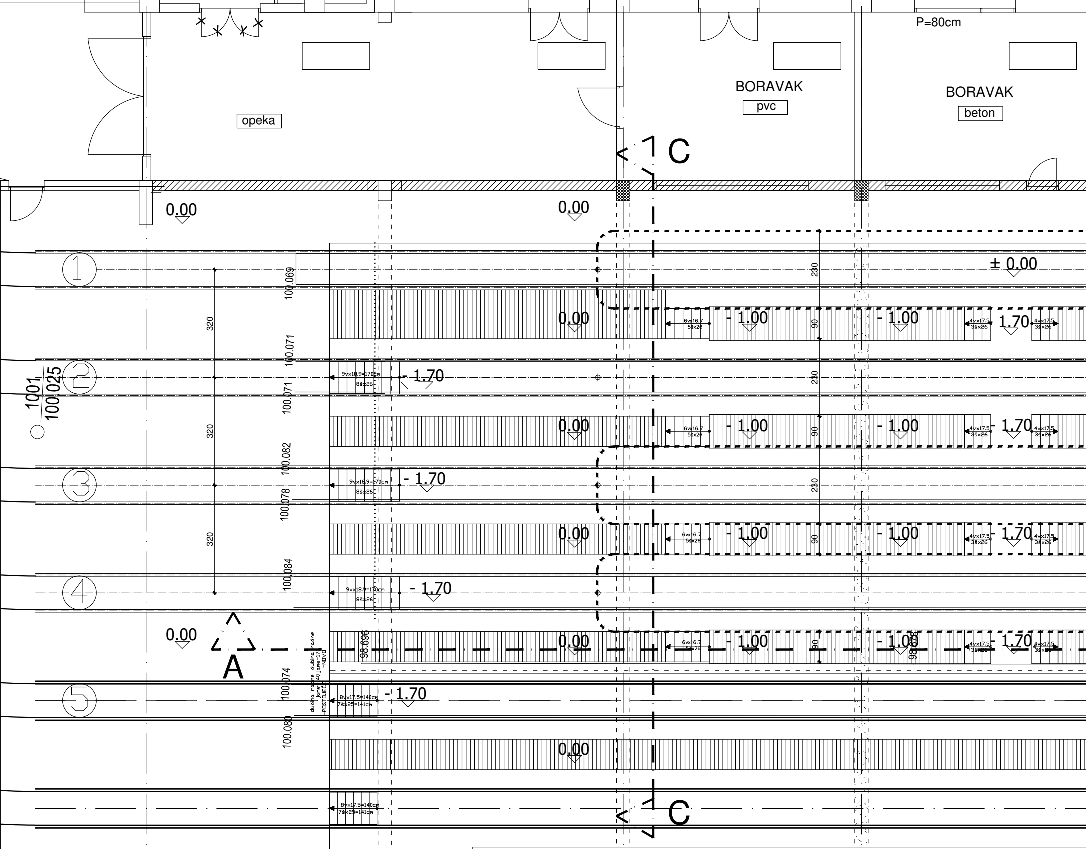
P=80cm
BORAVAK
pvc
BORAVAK
beton
opeka
C
0.00
0.00
± 0,00
0,00
- 1,00
- 1,00
1,70
6vx16,7
5šx26
4vx17,5
3šx26
230
90
320
1
2
3
4
5
1001
100.025
100.069
100.071
100.071
100.082
100.078
100.084
100.074
100.080
9vx18,9=170cm
8šx26
- 1,70
A
98.696
98.678
8vx17,5=140cm
7šx25=141cm
C

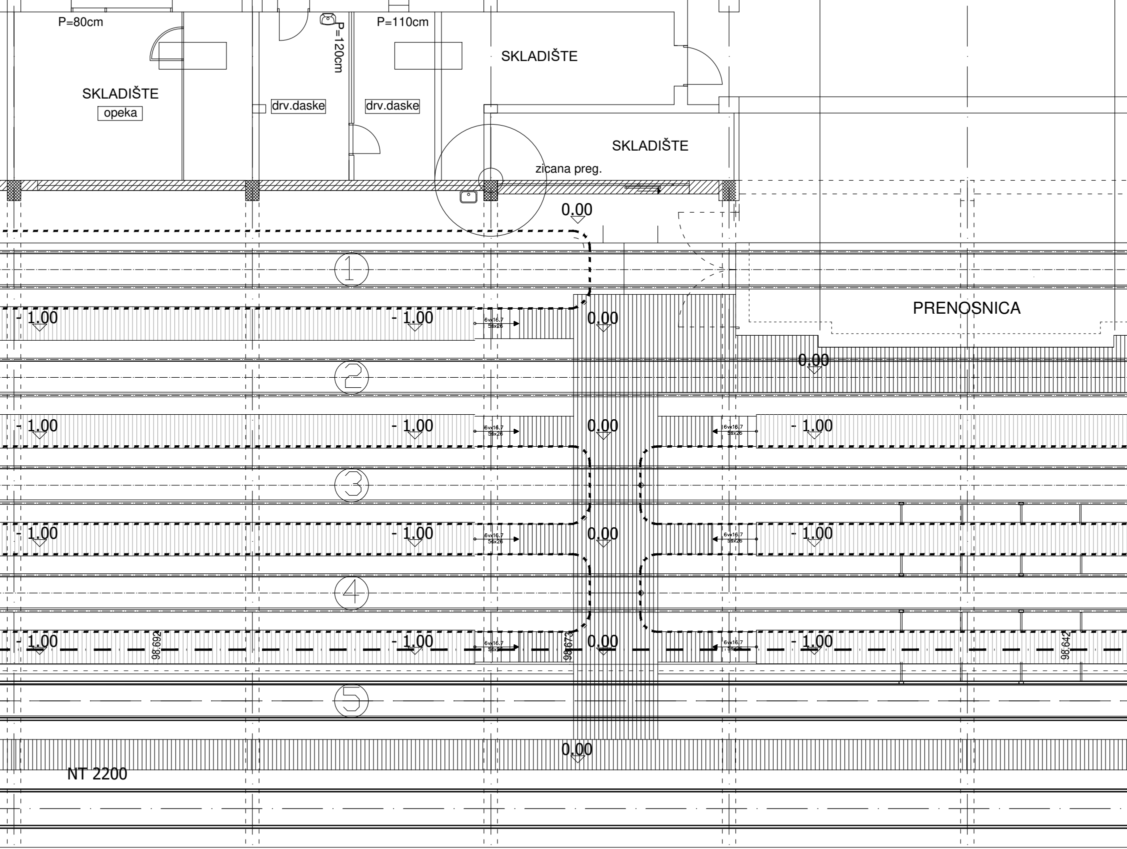
P=80cm
P=120cm
P=110cm
SKLADIŠTE
opeka
drv.daske
drv.daske
SKLADIŠTE
SKLADIŠTE
zicana preg.
0.00
1
- 1.00
- 1.00
6vx16.7
5šx26
0.00
PRENOSNICA
0.00
2
- 1.00
- 1.00
6vx16.7
5šx26
0.00
6vx16.7
5šx26
- 1.00
3
- 1.00
- 1.00
6vx16.7
5šx26
0.00
6vx16.7
5šx26
- 1.00
4
- 1.00
98.692
- 1.00
6vx16.7
5šx26
98.673
0.00
6vx16.7
5šx26
- 1.00
98.642
5
0.00
NT 2200

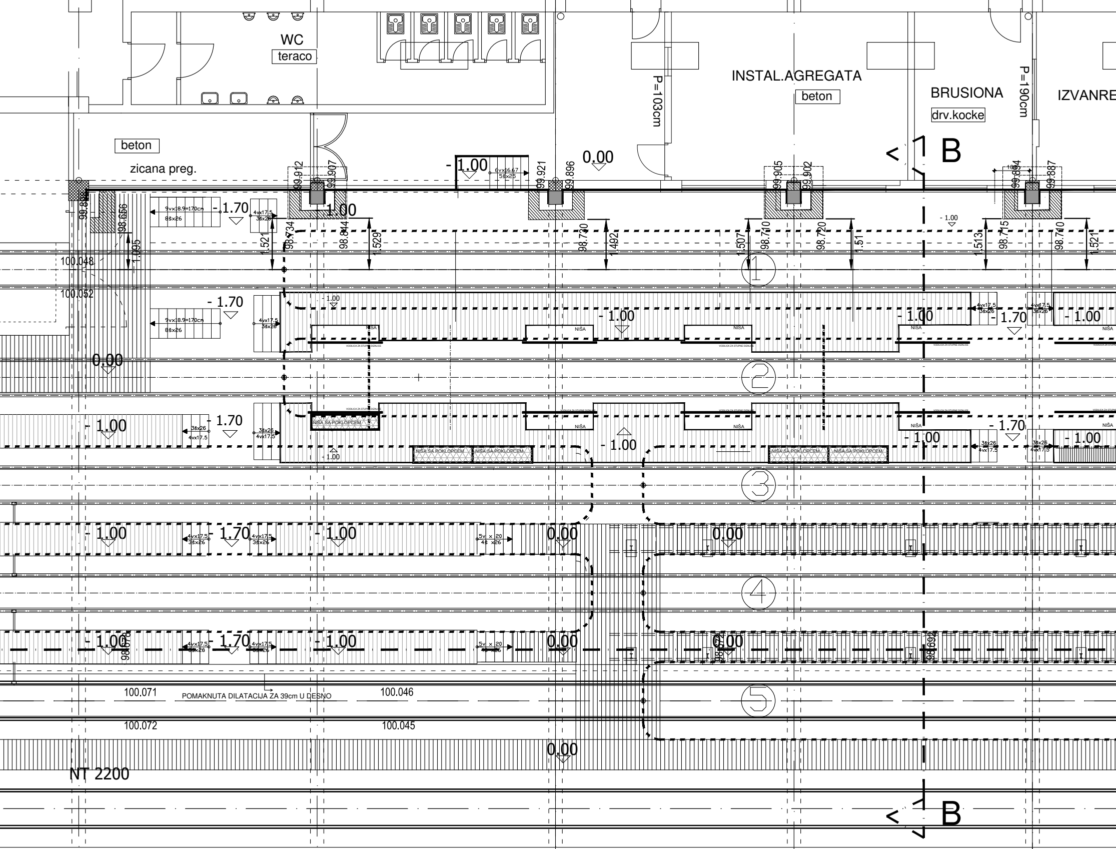
WC
teraco
INSTAL.AGREGATA
beton
BRUSIONA
drv.kocke
IZVANRE
P=103cm
P=190cm
beton
zicana preg.
B
B
- 1.00
0.00
- 1.70
1.00
- 1.70
- 1.00
- 1.70
0.00
- 1.00
- 1.70
- 1.00
- 1.00
- 1.70
- 1.00
- 1.00
0.00
0.00
- 1.00
1.70
- 1.00
0.00
0.00
- 1.00
1.70
- 1.00
0.00
0.00
0.00
99.912
99.907
99.921
99.896
99.905
99.902
99.894
99.887
98.734
98.844
98.730
98.710
98.720
98.715
98.710
98.656
1.095
1.521
1.529
1.492
1.507
1.51
1.513
1.521
100.048
100.052
100.071
100.046
100.072
100.045
9vx18.9=170cm
8šx26
4vx17.5
3šx26
6vx16.67
5šx25
5v x 20
4š x26
NIŠA
NIŠA SA POKLOPCEM
VODILICA ZA STUPNE DIZALICE
①
②
③
④
⑤
POMAKNUTA DILATACIJA ZA 39cm U DESNO
NT 2200

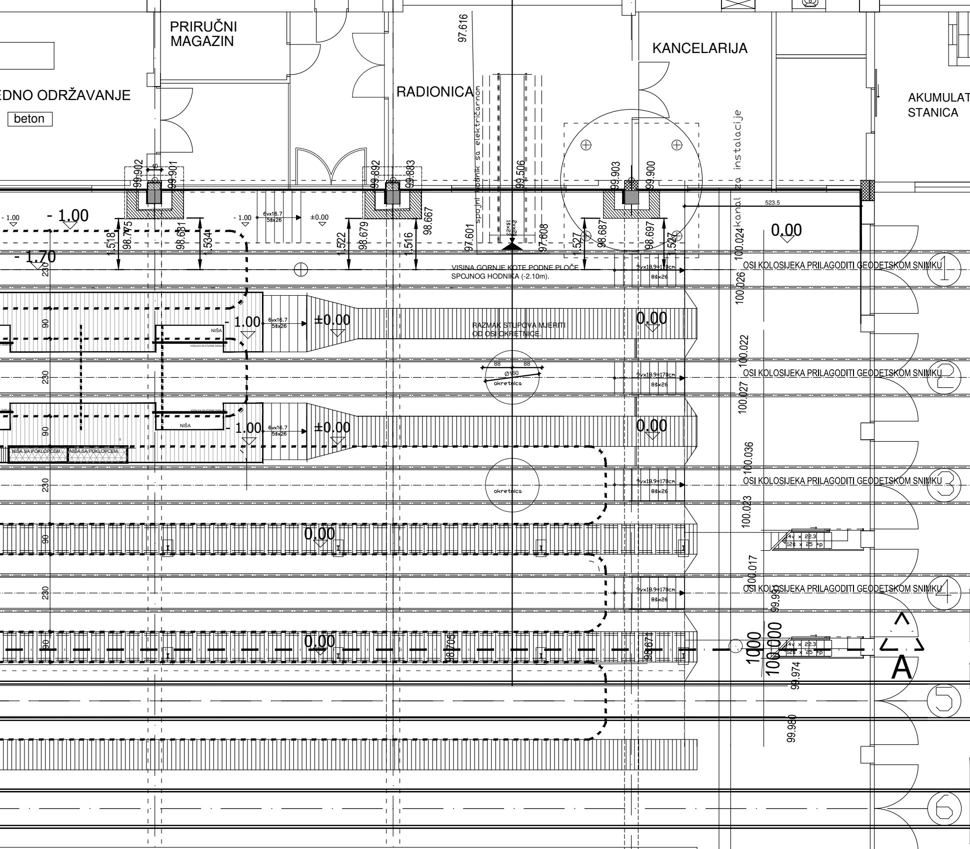
PRIRUČNI MAGAZIN
EDNO ODRŽAVANJE
beton
RADIONICA
KANCELARIJA
AKUMULAT STANICA
spojni hodnik sa električarnom
kanal za instalacije
97.616
99.902
99.901
40
99.892
99.883
99.506
99.903
99.900
- 1.00
- 1.00
- 1.00
6vx16.7
5šx26
±0.00
523.5
0.00
1.518
98.775
98.681
1.534
1.522
98.679
98.667
1.516
97.601
97.608
1.527
98.687
98.697
1.527
100.024
- 1.70
230
VISINA GORNJE KOTE PODNE PLOČE SPOJNOG HODNIKA (-2.10m).
9vx18.9+170cm
8šx26
OSI KOLOSIJEKA PRILAGODITI GEODETSKOM SNIMKU
1
100.026
90
NIŠA
VODILICA ZA STUPNE DIZALICE
- 1.00
6vx16.7
5šx26
±0.00
RAZMAK STUPOVA MJERITI OD OSI OKRETNICE.
0.00
100.022
88
88
Ø160
okretnica
2
100.027
230
NIŠA
- 1.00
±0.00
0.00
90
NIŠA SA POKLOPCEM
NIŠA SA POKLOPCEM
100.036
230
okretnica
3
100.023
0.00
14v x 22.3
12š x 25 +p
90
100.017
230
4
99.99
0.00
98.705
98.674
1000
100.000
99.974
A
5
99.980
6

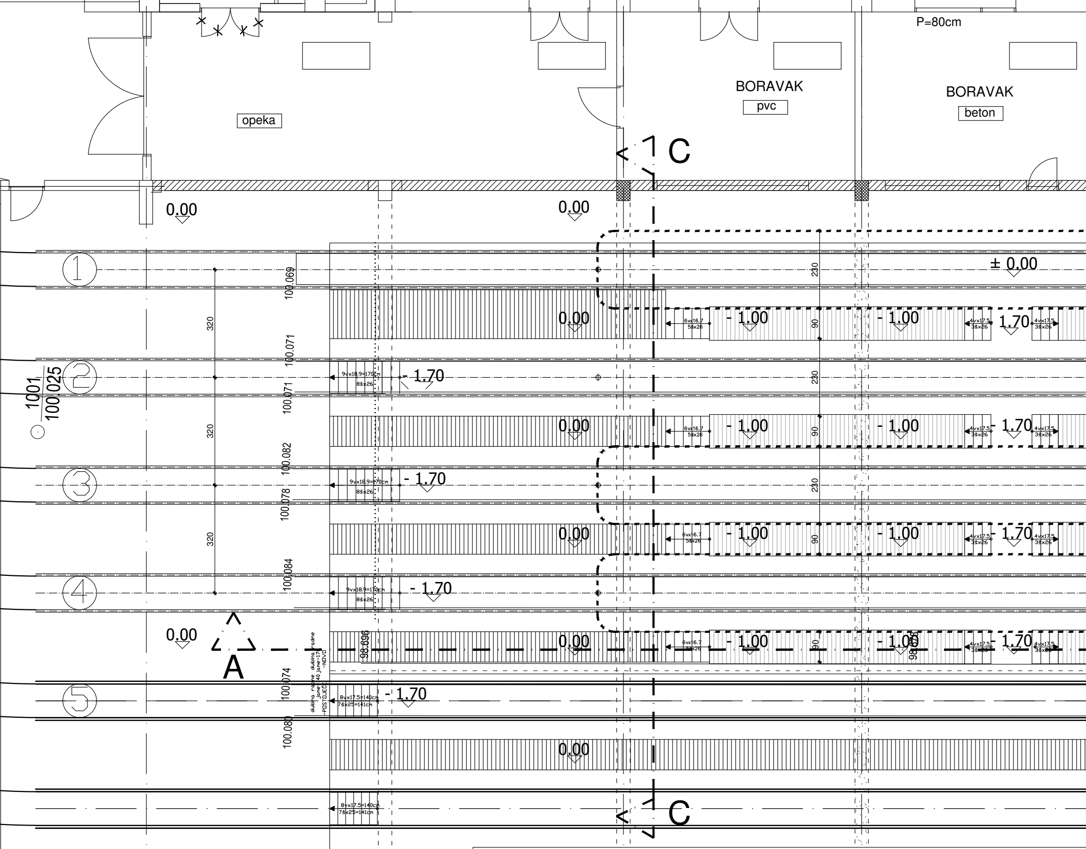
P=80cm
BORAVAK
pvc
BORAVAK
beton
opeka
C
0.00
0.00
1
± 0.00
230
100.069
320
0.00
6vx16.7
5šx26
- 1.00
90
- 1.00
4vx17.5
3šx26
1.70
4vx17.5
3šx26
100.071
1001
100.025
2
9vx18.9=170cm
8šx26
- 1.70
230
100.071
320
0.00
6vx16.7
5šx26
- 1.00
90
- 1.00
4vx17.5
3šx26
- 1.70
4vx17.5
3šx26
100.082
3
9vx18.9=170cm
8šx26
- 1.70
230
100.078
320
0.00
6vx16.7
5šx26
- 1.00
90
- 1.00
4vx17.5
3šx26
- 1.70
4vx17.5
3šx26
100.084
4
9vx18.9=170cm
8šx26
- 1.70
0.00
A
dubina radne jame 140 -POSTOJEĆI
dubina radne jame 170 -NOVO
98.696
0.00
6vx16.7
5šx26
- 1.00
90
- 1.00
98.678
4vx17.5
3šx26
- 1.70
4vx17.5
3šx26
100.074
5
8vx17.5=140cm
7šx25=141cm
- 1.70
100.080
0.00
8vx17.5=140cm
7šx25=141cm
C

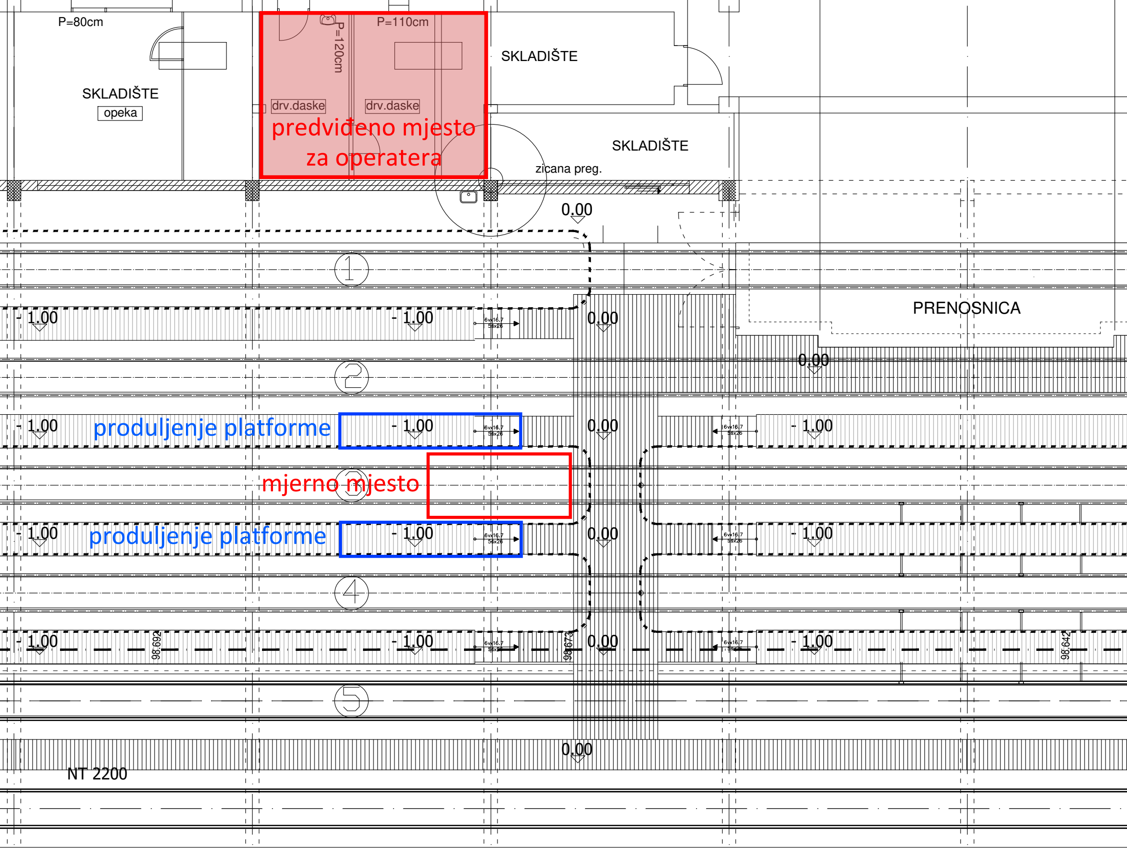
P=80cm
SKLADIŠTE
opeka
P=120cm
P=110cm
drv.daske
drv.daske
predviđeno mjesto za operatera
SKLADIŠTE
SKLADIŠTE
zicana preg.
0.00
1
- 1.00
- 1.00
6vx16.7
5sx26
0.00
PRENOSNICA
0.00
2
- 1.00
produljenje platforme
- 1.00
0.00
- 1.00
mjerno mjesto
3
- 1.00
produljenje platforme
- 1.00
0.00
- 1.00
4
- 1.00
98.692
- 1.00
98.673
0.00
98.642
- 1.00
5
0.00
NT 2200

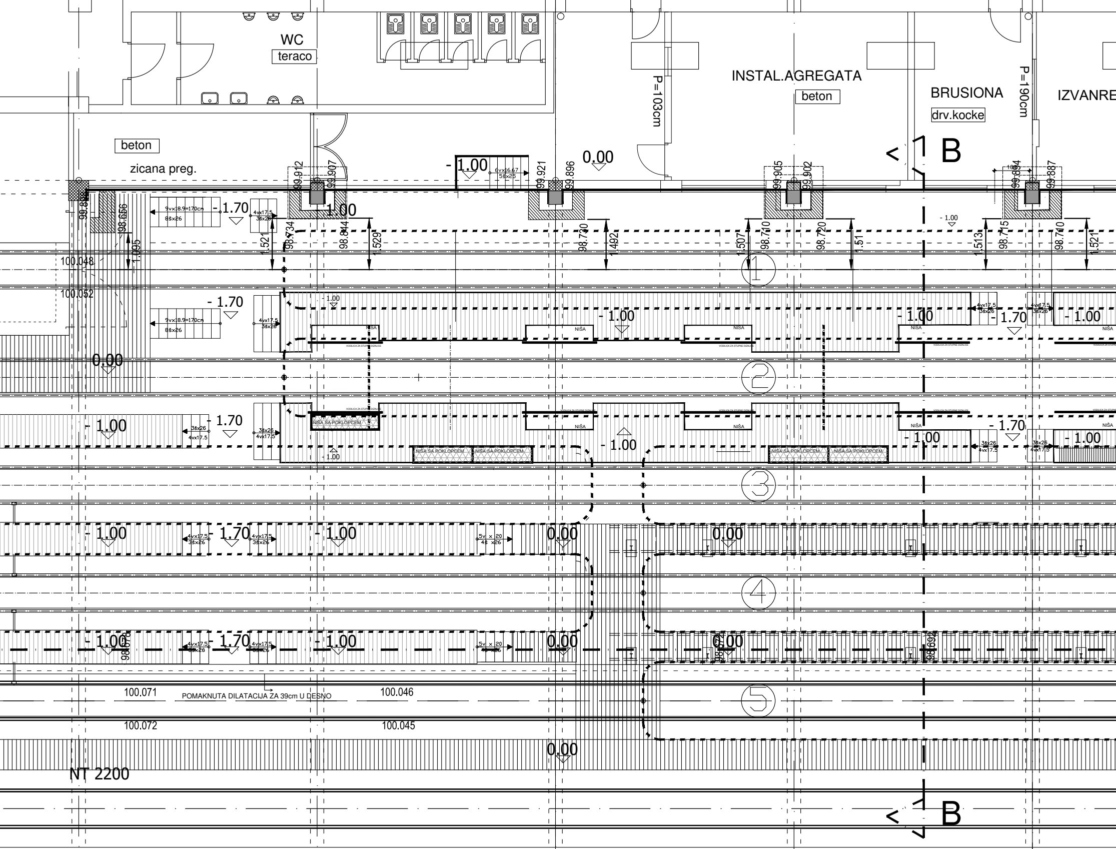
WC
teraco
INSTAL.AGREGATA
beton
BRUSIONA
drv.kocke
IZVANRE
P=103cm
P=190cm
beton
zicana preg.
B
B
- 1.00
0.00
- 1.70
- 1.00
0.00
9vx18.9=170cm
8šx26
4vx17.5
3šx26
6vx16.67
5šx25
99.912
99.907
99.921
99.896
99.905
99.902
99.887
98.656
1.095
100.048
100.052
98.734
98.844
98.730
98.710
98.720
98.715
1.521
1.529
1.492
1.507
1.51
1.513
NIŠA
NIŠA SA POKLOPCEM
VODILICA ZA STUPNE DIZALICE
5v x 20
4š x26
1
2
3
4
5
98.678
98.674
98.692
100.071
100.072
100.046
100.045
POMAKNUTA DILATACIJA ZA 39cm U DESNO
NT 2200

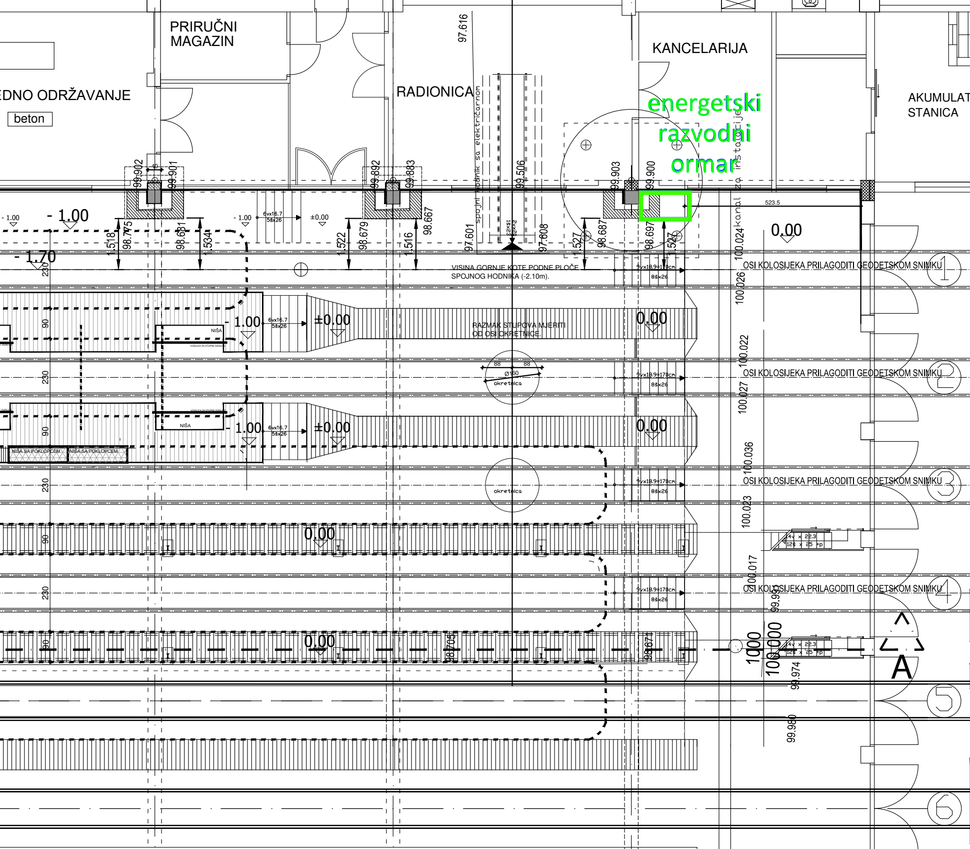

PRIRUČNI MAGAZIN
EDNO ODRŽAVANJE
beton
RADIONICA
KANCELARIJA
AKUMULAT STANICA
energetski razvodni ormar
spojni hodnik sa električarnom
kanal za instalacije
97.616
99.902
99.901
99.892
99.883
99.506
99.903
99.900
40
- 1.00
- 1.00
- 1.00
- 1.70
±0.00
6vx16.7
5šx26
1.518
98.775
98.681
1.534
1.522
98.679
1.516
98.667
97.601
97.608
1.527
98.687
98.697
1.527
523.5
0.00
100.024
100.026
100.022
100.027
100.036
100.023
100.017
99.99
99.974
99.980
1000
100.000
VISINA GORNJE KOTE PODNE PLOČE SPOJNOG HODNIKA (-2.10m).
OSI KOLOSIJEKA PRILAGODITI GEODETSKOM SNIMKU
OSI KOLOSIJEKA PRILAGODITI GEODETSKOM SNIMKU
OSI KOLOSIJEKA PRILAGODITI GEODETSKOM SNIMKU
OSI KOLOSIJEKA PRILAGODITI GEODETSKOM SNIMKU
9vx18.9+170cm
8šx26
RAZMAK STUPOVA MJERITI OD OSI OKRETNICE.
NIŠA
VODILICA ZA STUPNE DIZALICE
NIŠA SA POKLOPCEM
NIŠA SA POKLOPCEM
- 1.00
±0.00
0.00
88
88
Ø160
okretnica
okretnica
230
90
14v x 22.3
12š x 25 +p
98.705
98.674
A
1
2
3
4
5
6